

CONTRACTOR(S) SHALL VERIFY EXISTING CONDITIONS AND CORRELATE DIMENSIONS PRIOR TO PROVIDING THE WORK DETAILED IN THESE DRAWINGS, AND SHALL PROMPTLY NOTIFY THE DESIGNER OF ANY DISCREPANCIES. IT IS A VIOLATION OF THE LAW FOR ANY PERSON, UNLESS ACTING UNDER THE DIRECTION OF A LICENSED ARCHITECT TO ALTER THESE PLANS AND SPECIFICATIONS. THIS DOCUMENT CONTAINS PROPERTY INFORMATION AND SHALL NOT BE USED OR REPRODUCED OR ITS CONTENTS DISCLOSED, IN WHOLE OR IN PART, WITHOUT THE PRIOR WRITTEN CONSENT OF BRIAN HERBERT ARCHITECTS.

COPYRIGHT 2024 GHA ARCHITECTS

D

C

B

A

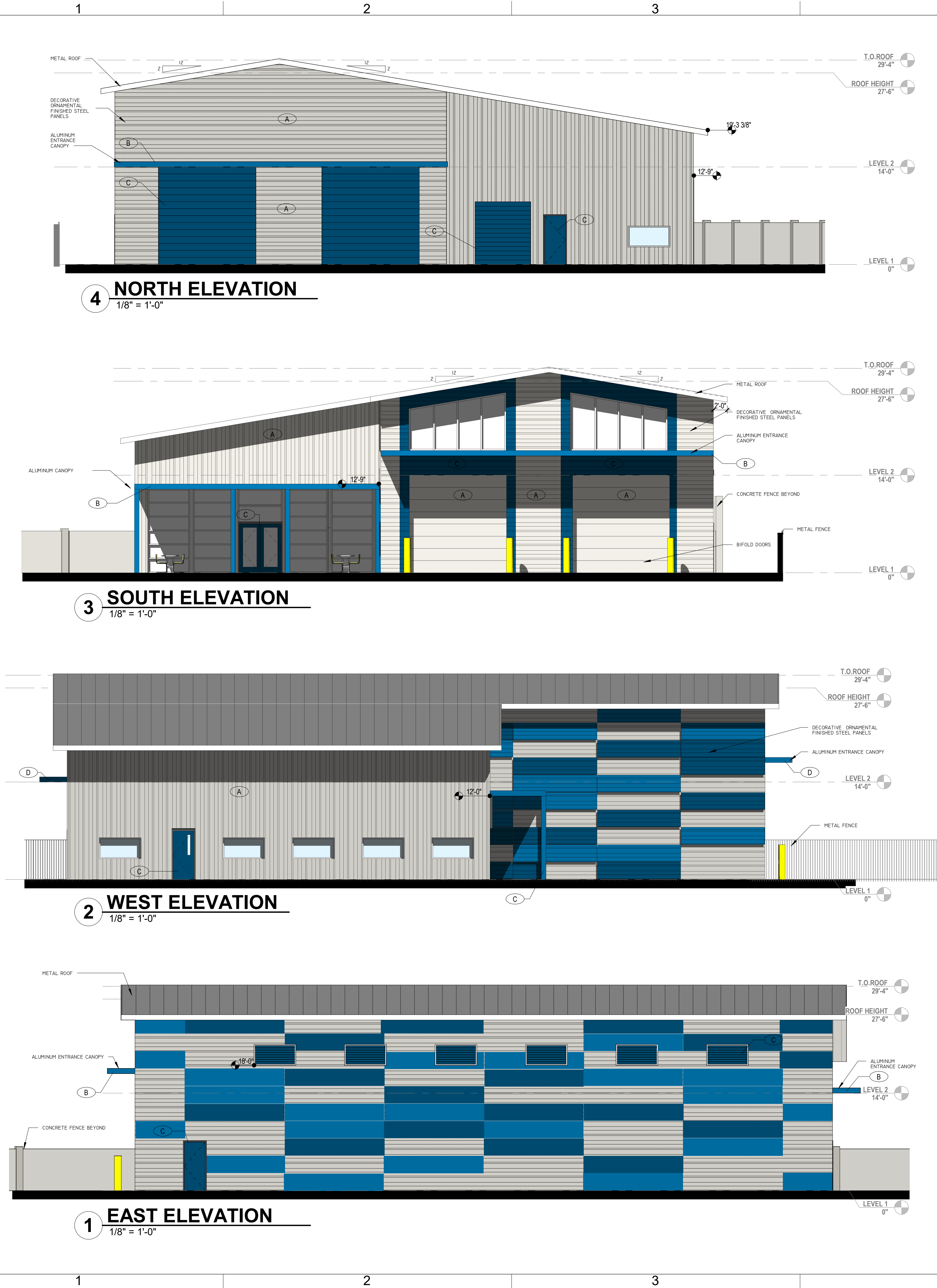

4

5

6



FACADE CLADDING REFERENCE

Signature® 200		SILICONIZED PESTER				
STANDARD COLORS		Polar White is a Straight Polyester.				
26-GAUGE MATERIAL		* Also available in 29 gauge				
PBR, PBU, AVP, PBC, PBD PANELS ONLY		* Minimum quantities and/or extended lead times required for 24 gauge and 22 gauge.				
COBALT BLUE*		HAWAIIAN BLUE*	BURNISHED SLATE*	CHARCOAL GRAY*	ASH GRAY*	
KOKO BROWN*		DESERT SAND*	SADDLE TAN*	LIGHT STONE*	SOLAR WHITE*	
POLAR WHITE**		RUSTIC RED*	CRIMSON RED*	FERN GREEN*		

Final color selection should be made from metal color chips.

PAINT COLOR LEGEND	
A	ASH GREY, METAL BUILDING
B	HAWAIIAN, METAL BUILDING OR MATCHING COLOR
C	COBALT BLUE, METAL BUILDING OR MATCHING COLOR
D	

GLAZING  
OVERALL FACADE: 1,836 SF  
GLAZING: 560 SF  
GLAZING PERCENTAGE: 30 %



7 SOUTH ELEVATION GLAZING

**DRC**  
PZ24-1200026  
07.02.2025  
ATLANTIC  
FLEET WASH

James Argyropoulos  
1501 West Atlantic Blvd., Pompano  
Beach 33069



No.	Description	Date

[PROJECT STATUS]  
DRC  
SUBMITTAL

[DATE]  
5.14.2025

[PROJECT NUMBER]  
7124

[SCALE]  
AS NOTED

[DRAWING TITLE]  
EXTERIOR  
ELEVATIONS

[DRAWING NUMBER]  
A-201

5/6/2025 1:53:54 PM